



PRESENTS



# The King and I

Music by **RICHARD RODGERS**

Book and Lyrics by **OSCAR HAMMERSTEIN II**

*Based on "ANNA AND THE KING OF SIAM"*

*by Margaret Landon*

8 p.m., April 13 - 16, 1966

2 p.m., April 16, 1966

State College Senior High School Auditorium

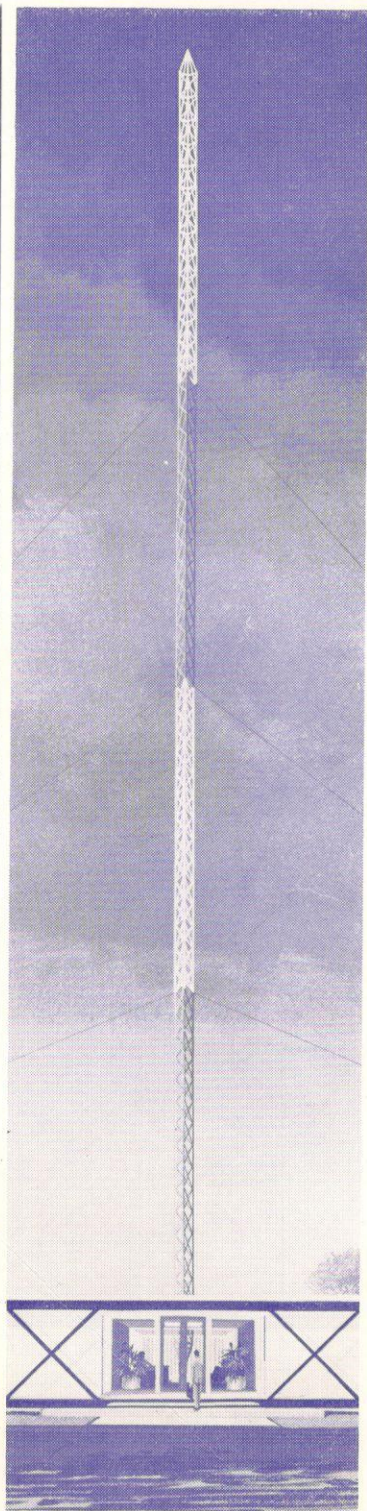

**W**ONDERFUL  
**R**ADIO  
**S**TATE  
**C**OLLEGE  
**AM / FM's**  
**NEW**  
**HOME**

★ **BROADCAST LOBBY**

With a complete, unobstructed view of our radio tower and the State College Skyline

★ **MODERN, COMPLETE NEWS GATHERING CENTER**

★ **MODERN OFFICES**

★ **COMPLETE AM/FM STUDIOS**

Located at Clearview Ave., Patton Twp.

**WRSC**

AM / FM  
1390 96.7

**COMMUNITY CONSCIOUS RADIO IN  
STATE COLLEGE**

**GRAND OPENING  
MAY, 1966**



RODGERS AND HAMMERSTEIN'S

# The King and I

Directed by ROBERT BAYS, JR.

Musical Direction by  
MARION REED

Choreographer  
PATRICIA SALEMA BAYS

Set Designer  
JEFFREY MOSS

Production Manager  
ROBERT H. BREON, JR.

*The King and I* opened on Broadway on March 29, 1951 with Gertrude Lawrence and Yul Brynner in the leading roles, received high praise from the critics, and ran for three years. Brooks Atkinson of the *New York Times* described it as "an original and beautiful excursion into the rich splendors of the Far East done with impeccable taste by two artists and brought to life with a warm romantic score." John Chapman of the *Daily News* called it "a boldly and handsomely different kind of musical play." The story of a Victorian English lady who goes to Siam to serve as tutor to the King's numerous progeny was first told in the book, *Anna and the King of Siam*, by Margaret Landon, published in 1944. In 1946 the book was made into a movie with the same title and starring Irene Dunne and Rex Harrison. The movie version of *The King and I* was made in 1956 and starred Deborah Kerr and Yul Brynner.

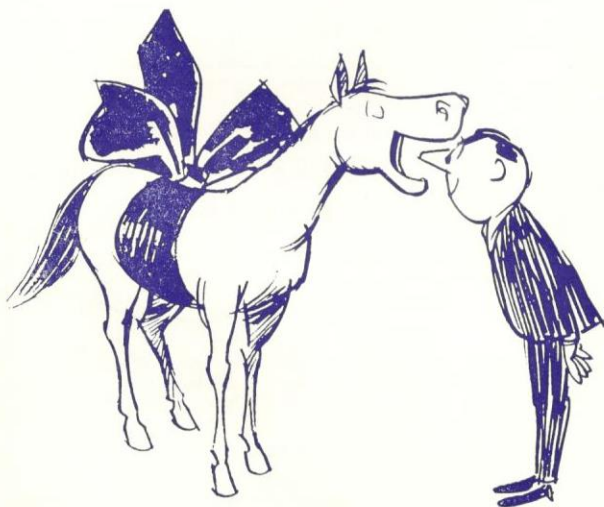

Straight from the  
horse's mouth —

YOU ALWAYS  
GET BETTER  
LOOKING WHEN  
YOU CALL . . .

238-3096

## Centre Video

7 STATION PROGRAMMING OVER 5 TV CHANNELS

Serving over 9,000 Area Families with Quality TV Cable!

# Notes on Our Company

ROBERT BAYS, JR.

*Director*

Bob has many acting credits from experience not only at Penn State but also at Antioch College, the University of Pittsburgh, and a private school in Switzerland where he performed Shakespearean roles in German. In the musical show field, he has had major roles in *The Music Man*, *Brigadoon*, *West Side Story*, and *The Mikado*. In straight dramatic roles, he has appeared in *Misalliance*, *The Imaginary Invalid*, *All the King's Men*, and *The Fantasticks*. A theatre arts major at the University, he has written the music for *Troubadour*, the Penn State Thespians' 1966 spring show.

★ ★ ★

PATRICIA SALEMA BAYS

*Choreographer*

Patti, who is the wife of our director, is also a theatre arts major at Penn State. She came here via Temple University and the Jay Dash School of Dance in Philadelphia. In that city she also studied modeling and did fashion modeling at two department

stores. At Penn State she has appeared in *Riverwind*, *The Imaginary Invalid*, *Dinny and the Witches*, and *L'il Abner*, and was choreographer for *Anything Goes*.

★ ★ ★

JEFFREY MOSS

*Set Designer and Lun Tha*

An applied art major at the University, Jeff has appeared as an actor in *Susannah*, *Razzle McDazzle*, *The Music Man*, and *The Visit*. His designing experience includes doing sets and costumes for *L'il Abner* and *Oklahoma* as well as sets for *The Emperor Jones* and *The Music Man*, all at the University. He first worked with SCCT as set designer for *The Sound of Music* last year. As a director he did *Anything Goes* for the Penn State Thespians last fall and is doing sets for their upcoming spring show, *Troubadour*.

★ ★ ★

RICHARD WENTZ

*The King*

Vice-president of SCCT, Dick is director of faculty work with the University Chris-

Before the show . . .

. . . After the show

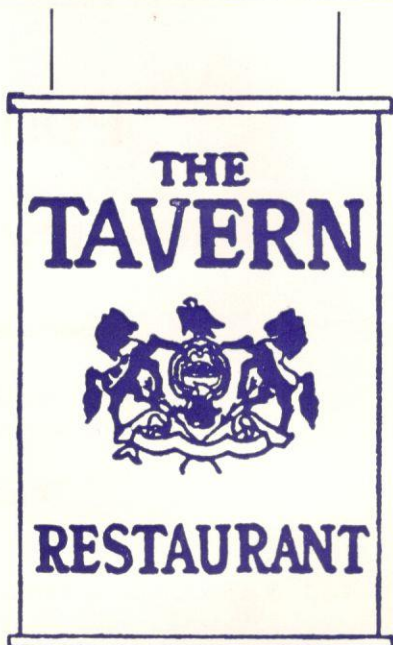

220 East College Ave.

tian Association and associate in religious affairs at the University. An ordained minister in the United Church of Christ, he has his A.B. degree from Ursinus College, his B.D. from Lancaster Theological Seminary, and is currently a doctoral candidate at George Washington University. He has just received a Danforth Campus Ministry Grant for 1966-67 that will enable him to finish his Ph.D. work. His past drama experience includes acting and directing in college productions and with the Christ's Church Players in Hagerstown, Md. With SCCT he appeared in the title role in *The Remarkable Mr. Pennypacker*, and as Thomas Mendip in *The Lady's Not for Burning*.

★ ★ ★

#### KAY GAMBLE

##### *Anna*

Now treasurer of SCCT, Kay has had considerable acting experience. At the Caravan Theatre in Pittsburgh, she played Emily in *Our Town* and Claudia in *Claudia*. In Wheeling, W.Va., she played Crystal Allen in *The Women*. With SCCT she has appeared as Mad Agnes in *The Drunkard*, Kitty in *Where's Charley?*, the mother in *Room for One More*, Alida in *The Streets of New York*, and in the chorus of *The Sound of Music*. She has two daughters, one

of whom (Debbie) is one of the wives in this show.

★ ★ ★

#### LOUISE WILLIAMS

##### *Tuptim*

Louise has literally grown up in the theatre. Her first experience was in creative dramatics classes at the University and at the age of 10 she appeared there in *Clearing in the Woods*. Since then she has appeared in 19 different productions at the University, with SCCT, and last summer at Mountain Playhouse, Jennerstown, where she recreated the role of Liesl in *The Sound of Music* which she had done so successfully with SCCT last spring.

★ ★ ★

#### PAT PEMBERTON

##### *Lady Thiang*

Pat came to State College only last September when her husband, a captain in the Air Force, was assigned to the ROTC teaching staff at the University. She attended the University of Maryland where she studied voice and appeared as Kate in *Kiss Me, Kate*. She has also done *Carmen* with the Washington Symphony Orchestra, and has sung in several Washington, D. C. churches. She has two children.

# Penn State Beauty Academy

**Experienced — Accredited**

**V. A. Approved**

**Call 238 - 1961**

**445 RAILROAD AVENUE**

**STATE COLLEGE**

**(next to bus terminal)**



**Express Your Interest in and Support of Local Dramatic Efforts  
By Becoming a Member of the State College Community Theatre**

Memberships for 1966-67 in the State College Community Theatre are now being accepted and you are most welcome to join this organization dedicated to enjoyment, recreation and education through the production of good theatre.

Senior memberships are only \$1.00 each; junior memberships are just 50c each. Return the coupon below and we will be happy to add your name to our membership roster.

As a member of SCCT, you will receive our newsletter several times a year, advance information on tryouts and auditions for all productions, the privilege of voting (adult members only) at our annual business meeting, the opportunity to purchase tickets for productions ahead of public sale, and an invitation to attend the opening performance of each production and an informal, social meeting with the actors afterward.

-----  
To: State College Community Theatre, P. O. Box 23, State College, Pa. 16801

Enclosed is \$----- to cover ----- senior membership (s) @ \$1.00 and ----- junior membership (s) @ 50 cents. (Please make checks payable to the State College Community Theatre.)

Name -----

Address -----

Names of Additional Members -----

**PRINTERS FOR THE STATE COLLEGE COMMUNITY**

- Newsletters
- Letterheads
- Envelopes
- Invoices

- Programs
- Party Napkins
- Party Matches
- Placards, Posters

**COMMERCIAL  
PRINTING**

**238-3025**

**Campus Shopping Center**





# HOY TRANSFER, INC.

Local and Long Distance Moving

● MOVING

● PACKING

● STORAGE

Agent: North American Van Lines, Inc.

ROUTE 322 NORTH

237-4975



Picture Yourself  
on the Riviera

... But if you can't make it

Picture Yourself  
at

PENN STATE PHOTO SHOP



Charles E.  
WOODRING

Candidate for  
the  
General Assembly

- Educator
- Businessman
- Experienced  
Government and  
public leader

BE SURE YOU  
VOTE  
MAY 17!

## THE

CAPTAIN ORTON \_\_\_\_\_  
LOUIS LEONOWENS \_\_\_\_\_  
ANNA LEONOWENS \_\_\_\_\_  
PALACE GUARDS \_\_\_\_\_  
THE INTERPRETER \_\_\_\_\_  
THE KRALAHOME \_\_\_\_\_  
THE KING \_\_\_\_\_  
LUN THA \_\_\_\_\_  
TUPTIM \_\_\_\_\_  
LADY THIANG \_\_\_\_\_  
PRINCE CHULULONGKORN \_\_\_\_\_  
SIR EDWARD RAMSAY \_\_\_\_\_  
UNCLE THOMAS \_\_\_\_\_  
LITTLE EVA \_\_\_\_\_  
TOPSY \_\_\_\_\_  
ELIZA \_\_\_\_\_  
SIMON OF LEGREE \_\_\_\_\_  
ANGEL-GEORGE \_\_\_\_\_  
DOGS \_\_\_\_\_  
BUDDHA \_\_\_\_\_  
ROYAL PRINCES AND PRINCESSES \_\_\_\_\_

Karen Higashida, Patti Brunne  
Beward, Tom Sulkowski, Kati  
Elizabeth Dance, Dianne  
Cindy Carriker, Angie Intol  
Wettstone, Douglas Myers, Steve  
Jim Howell, Laurie Willi  
Patrick Morse, Mary Elizab

ROYAL WIVES \_\_\_\_\_ Debbie Gan  
Susi Lupton, Luanne Russ  
Hargleroad, Elizabeth Specht, Ph  
ROYAL DANCERS \_\_\_\_\_ Cori S  
Risheberger, Carolyn Gebhard, I

ORCHESTRA: Matthew Elky, conductor; Linda V  
Marilyn Whitmire, John Steuernagle, Ned Trau  
Fortunato.

The story is laid in and around the King's I

The play is divided into two acts with a 15

ACKNOWLEDGMENTS: Ticket sales — Griggs P  
State College Hotel, Heverly's News Agency; pub  
Photo Shop; properties — Mrs. R. K. Y. Dusingber  
Department of Music.

*The King and I* is produced by special arrangen  
St., New York 26, N. Y.

(SEE NEXT PAGE FOR A LIST)



## CAST

Adrian Lanser  
 Douglas Specht  
 Kay Gamble  
 Dick Craig, Bill Cloninger  
 Bob VanderMeer  
 Maurice Henry  
 Richard Wentz  
 Jeffrey Moss  
 Louise Williams  
 Pat Pemberton  
 Raul Zimmerman  
 Richard Wieand  
 LaRee Carriker  
 Jackie Hoover  
 Nancy Gorlow  
 Lynn Hoey  
 Jane Holtzer  
 Kathy Klein  
 Rise Deutch, Peggy Schaefer  
 Bob VanderMeer  
 Pené Shoemaker, Seldon Smith,  
 er, Eric Helleberg, Alice Bubash, Eileen  
 ie Lanser, Leanne Czekaj, Cindy Bressler,  
 Roulston, Karen Dawson, Kim Dance,  
 rre, Ann Cox, Howard Triebold, Laurie  
 e Myers, Zev Trachtenberg, Dick Kozak,  
 iams, Karen Cole, Meredith Helleberg,  
 oeth Lanser, Jim Reiber, Barbara Breon,  
 mble, Patty Kneebone, Laurie Friedman,  
 ssell, Marge Morse, Marti Lindsay, Janet  
 hyllis Shearer, Phebe Fritz, Jane Bower.  
 Smith, Amy Lehman, Ellen Gorlow, Ann  
 Roxanne Williamson, Dianne Truscott.

Wood, Joanne Trufant, Fred Jones, Dave Musser,  
 autman, Dan McLean, Beryl Underwood, Tom

Palace in Bangkok, Siam, in the early 1860's.

5-minute intermission between them.

Pharmacy, Book and Record Shop, Music Mart,  
 blicity photos and rehearsal room — Penn State  
 erre, Mrs. R. L. Slobod, Robert Clark, University

ement with Howard E. Reinheimer, 120 E. 56th

TING OF MUSICAL NUMBERS.)

YOU'RE  
 ALWAYS  
 PRETTY  
 AS A  
 PICTURE  
 WHEN  
 YOU SHOP



The  
 Carriage  
 House

Women's  
 Fashions

109 South Pugh Street  
 State College

"The fashionable place to shop"

## THE CAST

CAPTAIN ORTON .....	Adrian Lanser
LOUIS LEONOWENS .....	Douglas Specht
ANNA LEONOWENS .....	Kay Gamble
PALACE GUARDS .....	Dick Craig, Bill Cloninger
THE INTERPRETER .....	Bob VanderMeer
THE KRALAHOME .....	Maurice Henry
THE KING .....	Richard Wentz
LUN THA .....	Jeffrey Moss
TUPTIM .....	Louise Williams
LADY THIANG .....	Pat Pemberton
PRINCE CHULULONGKORN .....	Raul Zimmerman
SIR EDWARD RAMSAY .....	Richard Wieand
UNCLE THOMAS .....	LaRee Carriker
LITTLE EVA .....	Jackie Hoover
TOPSY .....	Nancy Gorlow
ELIZA .....	Lynn Hoey
SIMON OF LEGREE .....	Jane Holtzer
ANGEL-GEORGE .....	Kathy Klein
DOGS .....	Rise Deutch, Peggy Schaefer
BUDDHA .....	Bob VanderMeer
ROYAL PRINCES AND PRINCESSES .....	Pené Shoemaker, Seldon Smith, Karen Higashida, Patti Brunner, Eric Helleberg, Alice Bubash, Eileen Beward, Tom Sulkowski, Katie Lanser, Leanne Czekaj, Cindy Bressler, Elizabeth Dance, Dianne Roulston, Karen Dawson, Kim Dance, Cindy Carriker, Angie Intorre, Ann Cox, Howard Triebold, Laurie Wettstone, Douglas Myers, Steve Myers, Zev Trachtenberg, Dick Kozak, Jim Howell, Laurie Williams, Karen Cole, Meredith Helleberg, Patrick Morse, Mary Elizabeth Lanser, Jim Reiber, Barbara Breon.
ROYAL WIVES .....	Debbie Gamble, Patty Kneebone, Laurie Friedman, Susi Lupton, Luanne Russell, Marge Morse, Marti Lindsay, Janet Hargleroad, Elizabeth Specht, Phyllis Shearer, Phebe Fritz, Jane Bower.
ROYAL DANCERS .....	Cori Smith, Amy Lehman, Ellen Gorlow, Ann Risheberger, Carolyn Gebhard, Roxanne Williamson, Dianne Truscott.

ORCHESTRA: Matthew Elky, conductor; Linda Wood, Joanne Trufant, Fred Jones, Dave Musser, Marilyn Whitmire, John Steuernagle, Ned Trautman, Dan McLean, Beryl Underwood, Tom Fortunato.

---

The story is laid in and around the King's Palace in Bangkok, Siam, in the early 1860's.

The play is divided into two acts with a 15 minute intermission between them.

---

ACKNOWLEDGMENTS: *Ticket sales* — Griggs Pharmacy, Book and Record Shop, Music Mart, State College Hotel, Heverly's News Agency; *publicity photos and rehearsal room* — Penn State Photo Shop; *properties* — Mrs. R. K. Y. Dusenberre, Mrs. R. L. Slobod, Robert Clark, University Department of Music.

---

*The King and I* is produced by special arrangement with Howard E. Reinheimer, 120 E. 56th St., New York 26, N. Y.

(SEE NEXT PAGE FOR A LISTING OF MUSICAL NUMBERS.)



# Musical Numbers

## ACT I

<i>I Whistle a Happy Tune</i>	Anna and Louis
<i>My Lord and Master</i>	Tuptim
<i>Hello, Young Lovers</i>	Anna
<i>Home Sweet Home</i>	The Children
<i>A Puzzlement</i>	The King
<i>The Royal Bangkok Academy</i>	Anna, Louis, Lady Thiang, Tuptim, the Prince, the Children and the Wives.
<i>Getting to Know You</i>	Anna, Louis, Lady Thiang, Tuptim, the Prince, the Children and the Wives.
<i>We Kiss in the Shadow</i>	Tuptim and Lun Tha
<i>Reprise: A Puzzlement</i>	The Prince and Louis
<i>Shall I Tell You Who I Think You Are?</i>	Anna
<i>Something Wonderful</i>	Lady Thiang

## ACT II

<i>Western People Funny</i>	Lady Thiang and the Wives
<i>I Have Dreamed</i>	Tuptim and Lun Tha
<i>Reprise: Hello, Young Lovers</i>	Anna
<i>The Small House of Uncle Thomas</i>	Tuptim, Eliza, Uncle Tom, Topsy, Little Eva, Simon of Legree, Angel-George, Dogs, Buddha, the Royal Dancers, the Royal Wives.
<i>Song of the King</i>	The King and Anna
<i>Shall We Dance?</i>	The King and Anna

YOU CAN RELAX AND LIVE LIKE A KING

FOR A LIFETIME

with

Home Mortgage Security

at

**Mt. Nittany Savings  
& Loan**

STATE COLLEGE — BELLEFONTE

# Production Staff

## *Technical Director . . .*

John Prettyman

## *Costume Supervisor . . .*

Sandra Klein

## *Costumes . . .*

Barbara Marder, Florence Rowlands

Susie Hess, Myrtle Williams

Dorothy Dix, Betti Henry

Eleanor Wettstone, Lillian Beward

Inez Tesi, Caroline Inman

Mary Higashida, Lillis Berry

Betty Meserole

## *Properties . . .*

Adele Haugh and Joanne Orr,

*Co-managers*

Marti Lindsay, Bill Shoemaker

Michelle Orlando

Janette LeFrancois, Dotty Dunkel

## *Make-up . . .*

Sylvia Strause, *Manager*

Colene Johnson, Marilyn Adams

Peg French, Pat Johnston

Ellen Breon, Frances Lanser

Nancy Saulsbury, Jane Barnes

Teri Williams, Regina DiInaldo

Debbie Roose, Maxine Hartswick

Ann Lykens, Ann Yerg

Beth Gordon, Gretl Yeager

Sally Brewer, Dick Porter

Linda Trotter, Linda Smutzer

Dottie Krecker, Missy Williams

## *Lights . . .*

Bob Harris, *Manager*

Ben Marsh, Nick Bubash

Rick Wood, John McComb

## *Set Construction . . .*

Ellen Gorlow, Richard Gorlow

Michelle Orlando, Kathy Seyda

Pat Johnston, Robert Schaeffer

Ed Strause, Jean Cameron

Lani Beck, Robert Kendig

*(Continued on next page)*

## *...a haven for home owners*

From nails to boards to plumbing, heating, paneling, insulation, furniture . . . when you're speaking of home building or remodeling you're talking about us. A few of our featured lines . . . AMF Power Mowers, Stanley Tools, Armstrong Ceilings and Flooring, Tappan Appliances, Rheem Plumbing Fixtures, and Whitehall Kitchen Cabinets.

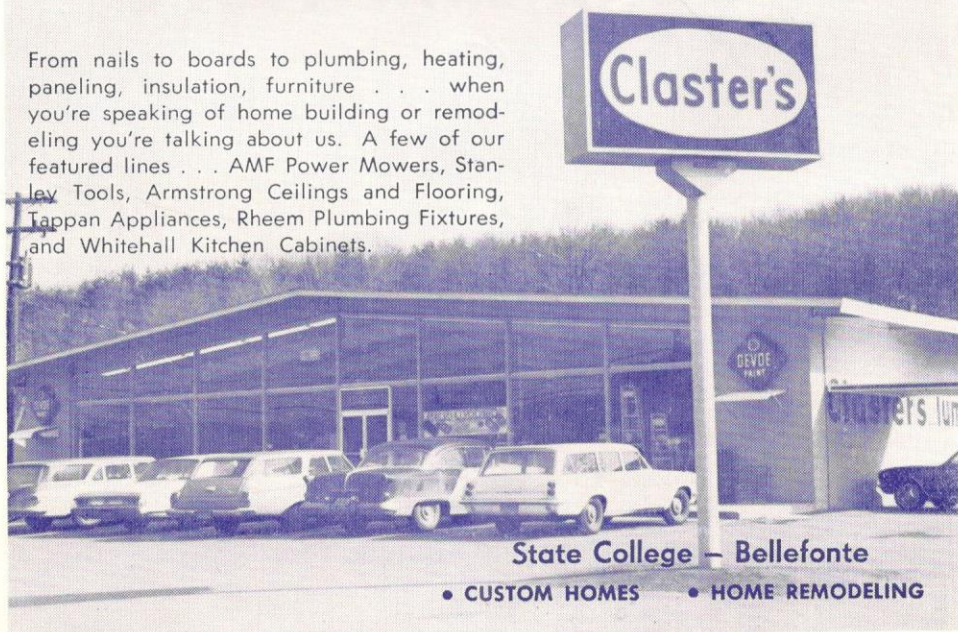



## Production Staff *(continued)*

Marti Lindsay, W. Alec Rose  
D. Franklin Cox, Pam Klaban  
Phebe Fritz

### *Publicity . . .*

Bill Ackerman, *Manager*  
Judy Rife, Nick Carter

### *Poster Design . . .*

Jeffrey Moss

### *Program Editor . . .*

Mary S. Neilly

### *Tickets and Box Office . . .*

Cynthia Campbell, *Manager*

Pat Wilson, Mary and Virge Neilly  
Pat Vaughn, Betty Houser

### *House . . .*

Cynthia Campbell, *Manager*  
Becky Gamble, Debbie Rider  
Susan Sturcken, Connie Fraenkel  
Dottie Blazosky, Karen Shaw  
Sally McClusick, Debbie Noyes  
Mike Morse, Steve Simkins  
Betsy Suhey, Kathy Suhey  
Dotty Dunkel, Gretchen Ludwig  
Sally McNichols, Joanne Droegge  
Pam Klaban

---

## OFFICERS OF THE STATE COLLEGE COMMUNITY THEATRE

*President* ----- C. E. (Nick) Carter  
*Vice-president* ----- Richard Wentz  
*Secretary* ----- Cynthia Campbell  
*Treasurer* ----- Kay Gamble

### *Board Members:*

Bill Ackerman  
Pierre Boal

Lillis Berry  
Adele Haugh

Bob Breon  
Adrian Lanser

# COMPLIMENTS

OF

YOUR FRIENDLY

# A & P

FOOD STORES

The Stores That Care About You . . .

and offer Plaid Stamps, Too.

*also*

## ELECTRONICS' BARN

200 E. College Ave.

Phone 238-0505



### COLOR TELEVISION with

- magic memory color controls
- new, brighter chroma-color picture tube
- lifetime circuit board guarantee

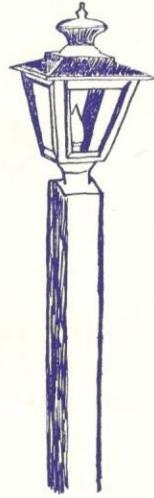

Daily: 9 a.m. to 5:30 p.m.

Saturdays: 9 a.m. to 5 p.m.

---

## ESSER COSTUME COMPANY

- Theatrical Costumes
- Makeup & Theatre Supplies

1031 Forbes Avenue

Pittsburgh, Pa.



Announcing . . .



## 1966 Summer Season Program

**NEVER TOO LATE . . . . . June 15 - 18 & 22 - 25**

A Comedy by S. A. LONG

**THE BEST MAN . . . . . June 29 - July 2 & July 6 - 9**

A Drama of Power Politics by GORE VIDAL

**YOU CAN'T TAKE IT WITH YOU July 13-16 & 20 - 23**

A Zany Comedy by KAUFMAN AND HART

**TEN LITTLE INDIANS . . . . . July 27 - 30 & Aug. 3 - 6**

A Mystery Thriller by AGATHA CHRISTIE

**OLIVER . . . . . Aug. 10 - 13, 17 - 20 & 24 - 27**

Area Premier of the Hit Broadway Musical by LIONEL BART

.....

**AUDITIONS . . . . .** for the first four productions of the 1966 summer season will be held at the Penn State Photo Shop, 214 E. College Ave., from 9 a.m. to noon and 1 to 6 p.m., Saturday, April 23, and 1 to 6 p.m., Sunday, April 24.

**TRYOUTS . . . . .** for the final summer season production, the musical "Oliver," will be held at the Penn State Photo Shop, 214 E. College Ave., from 1 to 5 p.m., Saturday, April 30, and 1 to 5 p.m., Sunday, May 1.

**All Who Are Interested Are Cordially Invited to Attend**

.....

This will be SCCT's eighth summer season at the Boal Barn Playhouse. It all began back in 1959 when two plays were presented there. Located in a truly rustic setting, Boal Barn was converted to an arena-style theatre in which plays are performed in delightful intimacy with the audience seated on four sides of the stage.

Our director this summer will be John Pearson, a graduate student in theatre arts at the University, who received his B.A. in drama from Baylor University in 1958. His

experience includes study and work in drama in Mexico City and Santiago, Chile, teaching and directing at the University of Iowa, TV copywriting, in New York, and directing off-Broadway.

Special rates are available for organizations who wish to buy the complete house (196 seats) and also for groups of 25 or more. More information regarding these special party rates may be obtained by writing to STATE COLLEGE COMMUNITY THEATRE, P. O. Box 23, State College, Pa. 16801.

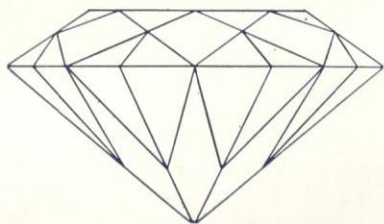

a Crabtrees diamond is never  
just “worn” — it is displayed.

**Crabtrees**

132 South Allen Street

---



THE ONE ELEVEN SHOP

111 South Pugh Street

State College

THE FASHIONABLE MEN'S SHOP  
FOR  
FASHION-MINDED MEN



# NOW 2 Char-Pit

TAKE HOME  
SERVICE  
STORES

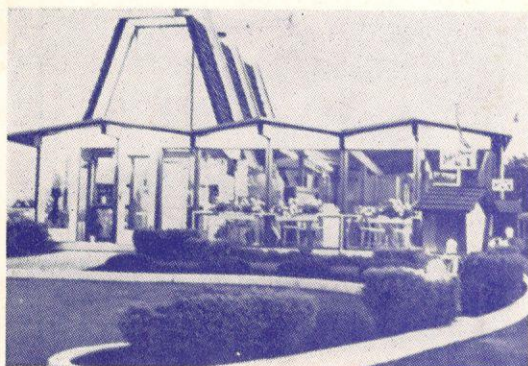
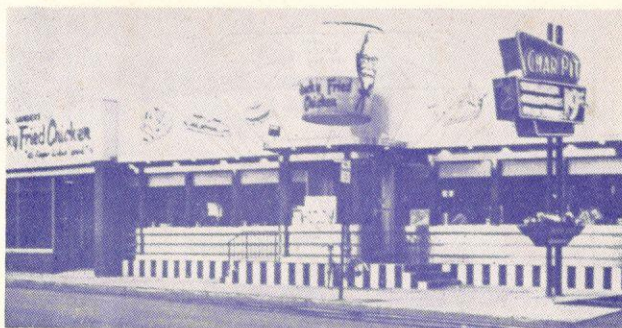

## CHAR-PIT

TAKE HOME SERVICE

N. ATHERTON STREET

Phone 237 - 3912

131 SOUTH GARNER STREET

Campus Shopping Center

Phone 238 - 2242

FOR IMMEDIATE PICK-UP

# Kentucky Fried Chicken

REG. U. S. PAT. OFF.

COPYRIGHT 1954

BY HARLAND SANDERS



### DINNER—Boxed to Go

3 generous pieces of Kentucky Fried Chicken served with your choice of 2 of the following: french fries, apple sauce, baked beans, cole slaw, potato salad, plus hot rolls.

**\$1.25**

### THE BUCKET — \$3.95

Serves 5 to 7 — 15 pieces of Kentucky Fried Chicken, hot rolls, and a pint of one of the following: apple sauce, baked beans, potato salad, cole slaw or french fries.

### THE BARREL — \$4.95

Serves 7 to 9. 21 pieces of Kentucky Fried Chicken.

### "CHAR-BROILED"

• Hamburgers  
• French Fries • Milk Shakes  
**19c**

### WE ALSO SERVE:

Char-Broiled 12" HOT DOGS .. 39c  
1-lb. Rib Eye Steak Sandwich .. 69c  
Our Own (sweet!)  
ONION RINGS ..... 25c